

SUPERFAST®



Travel
to **Greece** with
SUPERFAST FERRIES

EARLY
BOOKING
DISCOUNT

DISCOVER
OUR SUPER
OFFERS

- ANCONA ▶ CORFU ▶ IGOUMENITSA ▶ PATRAS
- BARI ▶ CORFU ▶ IGOUMENITSA ▶ PATRAS
- VENICE ▶ CORFU ▶ IGOUMENITSA ▶ PATRAS

2021

25 years of unforgettable journeys



The Italy-Greece and Crete routes are jointly operated with ANEK LINES.

2021



Attica Group is engaged in passenger shipping through SUPERFAST FERRIES, BLUE STAR FERRIES, HELLENIC SEAWAYS and AFRICA MOROCCO LINK, with a total of 32 vessels that provide modern, high-quality transportation services in Greece and abroad.

Attica's vessels operate in 4 countries, servicing 60 unique destinations, connecting 71 ports, and carrying over 7 million passengers, 1 million passenger vehicles and 400,000 trucks every year. The Group operates in the Greek seas (Cyclades, Dodecanese, Northern Aegean islands, Saronic Gulf islands, Sporades and Crete) through the companies **Blue Star Ferries** and **Hellenic Seaways**, and abroad (Greece-Italy) through **Superfast Ferries**.

It also holds a 49% stake in **Africa Morocco Links** on the Morocco-Spain route.



Responsible operation

With **you** as our destination



Attica Group is the **first** shipping Group in **Greece**, the **third in the Mediterranean** and among the **top 10 in Europe**, setting the pace in passenger shipping. With operations geared towards benefiting our partners and local communities, we limit our environmental footprint and create added value for our shareholders and employees.

Through the years, our strategy and one of our Group's corporate values has steadily been to maintain practices that promote Fair Entrepreneurship. In doing so, we have responded decisively, adopting a long-term perspective in terms of our customers' needs, our multifaceted contribution to society and the protection of the environment. This is clearly demonstrated by the fact that we were the first company in the passenger shipping industry globally to issue a Responsibility Report based on the Global Reporting Initiative (GRI) standards, and continue to do so.

Our Responsibility Reports are available at www.attica-group.com

Travelling Responsibly



The Attica Group vessels have been certified by Bureau Veritas with the Safeguard label, for adopting special and effective measures to prevent infections and address the biological hazards caused by COVID-19, aiming to protect human lives.

Enjoy a truly relaxing journey



Natural beauty, long history, people, culture, flavours and experiences are some of the countless features that make Greece a unique destination. Your journey towards exploring can be just as unique.

Welcome aboard! Enjoy your journey in comfort and luxury with the type of seat or accommodation that suits you best.

With Superfast Ferries you can choose aircraft-type seats, deck seats, dormitories*, inside & outside cabins, special cabins where you can travel with your pet, cabins for physically-challenged passengers, Lux* cabins, and also PURE* cabins.

You couldn't feel more at home in our cabins! They are fitted with thermostats for you to set the temperature, as well as with shower and WC.

* Not available on all vessels.

2021

Travel with your pet

Your pet is important to us! That's why we have special cabins so you can travel together, or alternatively, special kennels and hygiene areas are available for your pet.



Breathe easier and wake up more refreshed!

PURE



PURE cabins have a state-of-the-art special air and surface purification system so you breathe better, especially if you are highly sensitive to airborne particles.

Our younger passengers have the best travelling companions

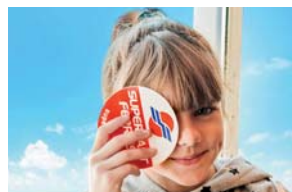

Set out on a great adventure with Fasteritos! Explore the vessel and discover where they're hidden. Just for our younger passengers, Fasteritos are specially trained to help the vessel's crew and are ready to teach children the various secrets of life at sea. And they never take things too seriously -unless the captain's around!!! If you're a family with young children travelling in a 3 or 4 bed outside cabin, for your next trip ask for a special family cabin with Fasteritos! Once you have boarded the vessel, ask the reception about availability and don't forget to pick up the great Fasteritos colouring book and pencils!

2021



Feel right at home in your camper

Camping on board*

Travel by sea with your camper, making use of our on-board facilities including shower, WC and 220-volt electricity supply, all for the price of a deck and vehicle fare.

Not available on routes between Italy-Corfu and v.v. Valid from 1 April to 31 October 2021.

*Not available on all vessels.

Turn your miles into benefits and offers



The seasmiles loyalty scheme brings you exclusive benefits, special offers, gifts and high-quality services that make every trip a truly unforgettable experience! Show your card to get a 10% discount on selected items in on-board shops or enjoy fine dining in the À la Carte restaurant with a 15% discount. Gold and Silver members enjoy a 20% discount on their tickets between Italy and Greece. Unique benefits and privileges await you from a constantly expanding network of selected partners in various categories such as accommodation, shopping, food and drink, entertainment, technology, health and beauty.

Visit the new seasmiles kiosk, where you can sign up for the seasmiles loyalty scheme electronically and print your card immediately!

Find out more at www.seasmiles.com



The journey
doesn't stop
here

SAIL & RAIL

Interrail
Eurail



6-days within a month Interrail & Eurail Greek Islands Pass

The 6-days Interrail Greek Islands Pass and Eurail Greek Islands Pass are One Country Passes that enable passengers to travel **free of charge** from one Greek island to the next. They are valid for a round trip between Italy and Greece and for trips to the Greek islands. Holders of a 1st class Pass are entitled to a bed in a shared 4-bed inside cabin with facilities and 2nd class Pass holders are entitled to dormitories (where available) or aircraft-type seats, between Italy and Greece. On the Greek domestic routes, holders of a 1st class or a 2nd class Pass are entitled to economy class. A 30% discount is applicable for possible accommodation changes (with the exception of lux cabins). A 30% discount is applicable on additional domestic trips (more than the 6 days included in the Pass & during the 1 month Pass validity). The railway trip from the port of Patras to the port of Piraeus and back is also included.

4-days within a month Interrail & Eurail Greek Islands Pass

The 4-days Interrail Greek Islands Pass and Eurail Greek Islands Pass allow you to make ferry trips between the Greek islands of your choice and travel **free of charge** to the Cyclades, the Dodecanese, the North Aegean islands, the Sporades, the Saronic Gulf islands and Crete. Holders of a 1st or a 2nd class Pass are entitled to economy class. A 30% discount is applicable on additional domestic trips (more than the 6 days included in the Pass & during the 1 month Pass validity).

For further information, please visit:

<https://www.interrail.eu/en/interrail-passes/one-country-pass/greece-passes/greek-islands>
and select the **Greek Islands Pass Brochure**.

You can obtain your Interrail and Eurail Greek Islands Pass online, at:
www.eurail.com/en/eurail-passes/one-country-pass/greek-islands

Eurail Global Pass, Interrail Global Pass and Balkan Flexipass holders travel free of charge and/or at discounted fares between Italy and Greece. Holders are liable to extra charges. Special fares apply for optional accommodation changes. RIT, RAIL PLUS, FIP and DB Autozug ticket holders travel at discounted fares and they are also liable to port dues. A 30% discount is applicable for travel on the domestic routes, on economy class.

For more information, please visit: www.superfast.com/msite/en/sail-and-rail.html

Book online at www.superfast.com or send an e-mail to helpdesk@attica-group.com

Enjoy the luxury...



Once your journey is under way, cool off with a dip in our open-air pool*, sunbathe on-deck or enjoy a coffee, soft drink or even a refreshing cocktail at our 24-hour bar.

Our vessels have a casino for anyone who wants to try their luck on the slot machines, as well as a disco* if you want to dance the night away! Alternatively if you want to watch a film with your children, visit our special TV room* with children's programming.

*Not available on all vessels.



Open-deck bars operate weather permitting. The pool closes at sunset.

2021



The sea air is certain to give you an appetite! So why not enjoy the inspired culinary creations of our top chefs - and fabulous views of the sea - in the refined atmosphere of our À la Carte restaurant*. Treat yourself to dishes made with Greek ingredients and inspired by the cuisine of the Greek islands, accompanied by the perfect wine from our cellar.

Alternatively if you prefer a wider selection, try our self-service restaurant for the perfect casual meal.

*Available on SUPERFAST XI



...and delights of an unforgettable voyage



Travelling also means shopping



Your travel experience would not be complete without the chance to go shopping. Our shop has a wide range of perfumes, cosmetics, jewellery, accessories and gifts, as well as selections of clothes, travel goods, spirits, Greek delicatessen products, Swiss chocolates and selected Superfast souvenirs.

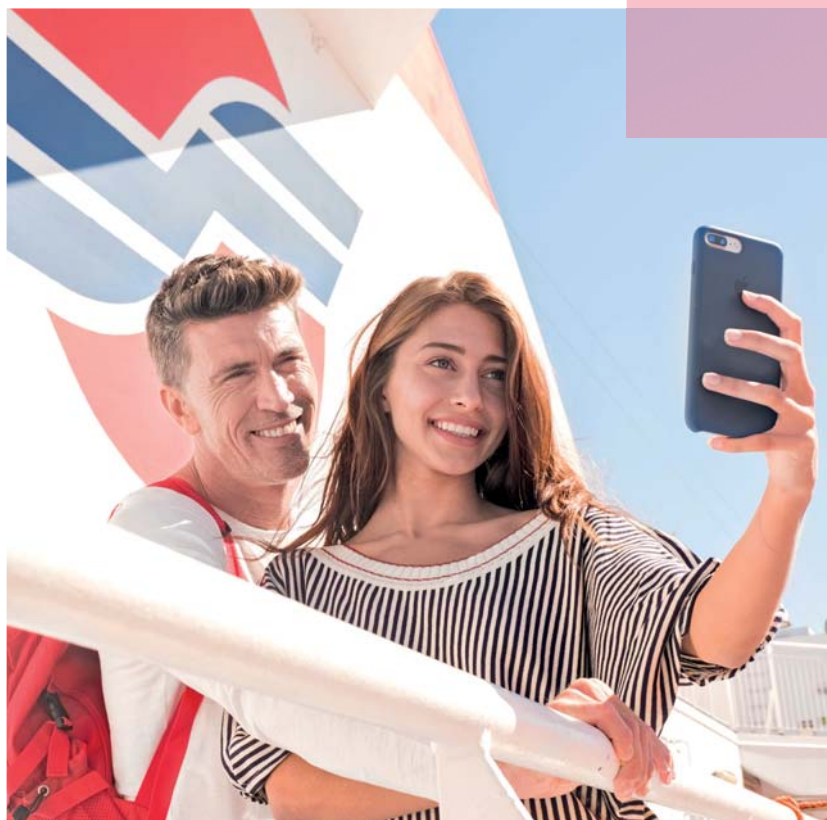

Stay connected

A new online world is waiting for you @sea!

@sea is an interactive, versatile portal with free access - via the vessel's wi-fi-and limitless possibilities to make your journey more pleasant, offering:

- Music
- TV
- Games
- Maps and information about ports and destinations
- Weather information
- Real-time vessel's position
- Restaurants' and Bars' Menu
- Complete vessel's guide
- Information on seasmiles Loyalty Scheme



Internet on board

Ask the reception for an internet card to stay in contact with everyone online and on social media.



Book online!

[superfast.com](https://www.superfast.com) 

Destination Ancona

TIMETABLES

ANCONA ► IGOUMENITSA ► PATRAS

01.01.21-01.07.21 & 06.09.21-31.12.21	Ancona Departure	Igoumenitsa Arrival*	Patras Arrival*
Monday ^[1]			
Tue. ^[1] , Wed. ^[1] , Thu. ^[1] , Fri. ^[1]	13:30	08:00	14:30
Saturday, Sunday	16:30	09:30	15:00

* No sailings on: 01.01, 21.01, 11.02, 18.02 & 25.12
 [1] On 11.01, 12.01, 13.01, 14.01, 15.01, 18.01, 19.01, 20.01, 08.02, 09.02, 10.02, 15.02, 16.02, 17.02: Ancona (Dep. 16:30) - Igoumenitsa (Arrival 09:30 the following day) - Patras (Arrival 15:00 the following day)

PATRAS ► IGOUMENITSA ► ANCONA

01.01.21-01.07.21 & 06.09.21-31.12.21	Patras Departure	Igoumenitsa Departure	Ancona Arrival*
Mon. ^[1] , Tue. ^[1] , Wed. ^[1] , Sun. ^[1]	17:30	23:59	16:30
Thursday ^[1]			
Friday, Saturday	17:30	23:15	14:00

* No sailings on: 01.01 & 25.12
 [1] On 10.01, 11.01, 12.01, 13.01, 14.01, 17.01, 18.01, 19.01, 07.02, 08.02, 09.02, 14.02, 15.02 & 16.02: Patras (Dep. 17:30) - Igoumenitsa (Dep. 23:15) - Ancona (Arrival 14:00 the following day)

ANCONA ► CORFU ► IGOUMENITSA ► PATRAS

02.07.21-08.08.21	Ancona Departure	Corfu Arrival*	Igoumenitsa Arrival*	Patras Arrival*
Mon., Wed., Fri., Sun.	13:30		06:30	12:00
Tuesday	13:30	05:30	06:45	
	16:30		09:30	15:00
Thursday	15:00	07:00	08:15	
	16:30		09:30	15:00
Saturday	13:30		06:30	12:00
	16:30		09:30	15:00

PATRAS ► IGOUMENITSA ► CORFU ► ANCONA

02.07.21-08.08.21	Patras Departure	Igoumenitsa Departure	Corfu Departure	Ancona Arrival*
Monday	14:30	20:15		11:00
	17:30			12:00
Tue., Thu., Sat., Sun.	14:30	20:15		11:00
Wed., Fri. ^[1]	17:30			12:00
		19:30	20:45	10:45

[1] On Friday 02.07 the itinerary Igoumenitsa - Corfu - Ancona will operate as follows: Patras (Dep. 14:30) - Igoumenitsa (Dep. 20:15) - Ancona (Arrival 11:00, 03.07)

ANCONA ► CORFU ► IGOUMENITSA ► PATRAS

09.08.21-05.09.21	Ancona Departure	Corfu Arrival*	Igoumenitsa Arrival*	Patras Arrival*
Mon., Wed., Fri., Sun.	13:30		06:30	12:00
Tuesday ^[1]	13:30	05:30	06:45	
	16:30			12:00
Thursday ^[2]	15:00	07:00	08:15	
	16:30			12:00
Saturday 14.08 & 04.09	13:30		06:30	12:00
	16:30		09:30	15:00
Saturday 21.08 & 28.08	13:30		06:30	12:00
	16:30		10:30	

[1] On Tuesday 10.08 the itinerary Ancona - Patras will operate as follows: Ancona (Dep. 16:30) - Igoumenitsa (Arrival 09:30, 11.08) - Patras (Arrival 15:00, 11.08)
 [2] On Thursday 02.09 the vessel will not call at the port of Corfu: Ancona (Dep. 15:00) - Igoumenitsa (Arrival 08:00, 03.09)

PATRAS ► IGOUMENITSA ► CORFU ► ANCONA

09.08.21-05.09.21	Patras Departure	Igoumenitsa Departure	Corfu Departure	Ancona Arrival*
Monday 09.08	14:30	20:15		11:00
	17:30	23:15		14:00
Monday 16.08	14:30	20:15		11:00
	17:30			12:00
Monday 23.08 & 30.08	17:30	23:15		14:00
		19:30	20:45	10:45
Tue., Thu., Sat., Sun.	14:30	20:15		11:00
	17:30			12:00
Wednesday		19:30	20:45	10:45
	17:30	23:15		14:00
Friday		19:30	20:45	10:45

* The following day.

- Departures and arrivals are indicated in local times.
- Arrival times quoted, indicate the time the vessel arrives at the entrance of the port.
- Timetables are subject to change.

SEASONS

ANCONA → GREECE

	Low season							Shoulder season							High season							No sailing												
JULY	Th	Fr	Sa	Su	Mo	Tu	We	Th	Fr	Sa	Su	Mo	Tu	We	Th	Fr	Sa	Su	Mo	Tu	We	Th	Fr	Sa	Su	Mo	Tu							
Departure 13:30 / 15:00																																		
Departure 16:30	1	2	3	4	5	6	7	8	9	10	11	12	13	14	15	16	17	18	19	20	21	22	23	24	25	26	27	28	29	30	31			
AUGUST	Th	Fr	Sa	Su	Mo	Tu	We	Th	Fr	Sa	Su	Mo	Tu	We	Th	Fr	Sa	Su	Mo	Tu	We	Th	Fr	Sa	Su	Mo	Tu							
Departure 13:30 / 15:00																																		
Departure 16:30				1	2	3	4	5	6	7	8	9	10	11	12	13	14	15	16	17	18	19	20	21	22	23	24	25	26	27	28	29	30	31

GREECE → ANCONA

	Low season							Shoulder season							High season							No sailing											
AUGUST	Su	Mo	Tu	We	Th	Fr	Sa	Su	Mo	Tu	We	Th	Fr	Sa	Su	Mo	Tu	We	Th	Fr	Sa	Su	Mo	Tu	We	Th							
Departure 14:30*	1	2	3	4	5	6	7	8	9	10	11	12	13	14	15	16	17	18	19	20	21	22	23	24	25	26	27	28	29	30	31		
Departure 17:30	1	2	3	4	5	6	7	8	9	10	11	12	13	14	15	16	17	18	19	20	21	22	23	24	25	26	27	28	29	30	31		
SEPTEMBER	Su	Mo	Tu	We	Th	Fr	Sa	Su	Mo	Tu	We	Th	Fr	Sa	Su	Mo	Tu	We	Th	Fr	Sa	Su	Mo	Tu	We	Th							
Departure 14:30*																																	
Departure 17:30				1	2	3	4	5	6	7	8	9	10	11	12	13	14	15	16	17	18	19	20	21	22	23	24	25	26	27	28	29	30

* All other dates NOT mentioned in the above tables are low season dates.

* Same seasonality applies for the 19:30 departure from Igoumenitsa and the 20:45 departure from Corfu every Monday, Wednesday & Friday.

Jointly operated with ANEK LINES

Check out our offers on pages 20-23

Fares in Euro (€) 16.01.2021 – 15.01.2022

FARES

CABIN / VEHICLE CATEGORY		LOW SEASON		SHOULDER SEASON		HIGH SEASON	
PASSENGERS (fares per person)		ONE WAY	RETURN	ONE WAY	RETURN	ONE WAY	RETURN
DECK	Deck	63	44	75	53	85	60
ATS	Aircraft-type seats	75	53	88	62	97	68
DOR	Dormitories with shared shower & WC ^[1]	107	75	132	92	161	113
AB4	4-bed inside cabin	124	87	147	103	178	125
A4	4-bed outside cabin	137	96	168	118	196	137
AB3	3-bed inside cabin	146	102	178	125	218	153
AA3	3-bed outside cabin	164	115	202	141	239	167
AB2	2-bed inside cabin	166	116	206	144	257	180
A2	2-bed outside cabin	187	131	227	159	282	197
AA2	2-bed outside cabin	198	139	244	171	289	202
LUX	2-bed outside cabin ^[2]	273	191	331	232	385	270
VEHICLES (fares per vehicle)							
1.	Vehicles or trailers up to 6m long & 2m high	81	57	105	74	139	97
2.	Cars with roof box over 2m high	118	83	151	106	195	137
3.	Vehicles or trailers up to 6m long & over 2m high	138	97	205	144	260	182
4.	Vehicles or trailers 6.01m to 8m long	235	165	322	225	389	272
5.	Vehicles or trailers over 8.01m long	337	236	445	312	523	366
6.	Trailers up to 2.50m long & 2m high ^[3]	64	45	87	61	106	74
7.	Campers / Caravans / Trailers OPEN DECK up to 6m long	167	117	251	176	319	223
8.	Campers / Caravans / Trailers OPEN DECK 6.01m to 8m long	284	199	398	279	480	336
9.	Campers / Caravans / Trailers OPEN DECK over 8.01m long	407	285	550	385	647	453
10.	Motorcycles ^[4]	33	23	41	29	48	34
11.	Bicycles	Free	Free	Free	Free	Free	Free

[1] Six-berth dormitories are located in a unified area, divided into male and female sections, each with communal showers and restrooms. Passengers who require bed linen may request it at the reception desk. [2] Including breakfast. [3] Same fare applies for Open Deck trailers up to 2.50m long. [4] Motorcycles with a side car or a trailer or 4 wheels are charged as vehicles up to 6m long & 2m high.

Certain accommodation types may not be available on vessels operating the route. All cabins are fitted with shower and WC.

PURE CABIN (fares in €)	PER WAY	TERMS FOR FARES
Cabin surcharge	50	
PET CARRIAGE (fares per pet in €)	PER WAY	<ul style="list-style-type: none"> LUX, A2 and AB2 (AB2 not available for single use on SUPERFAST XI): Single occupancy is only available in these cabin categories and has 50% surcharge during low season and 70% surcharge during shoulder & high seasons. The round trip fare is calculated by adding the one way and the return fare of the respective season / seasons. Occupancy of A4, AB4, A2 and AB2 cabins (only AB2 cabins with 2 lower beds) is available on a per bed basis. Pet carriage in cabins: Pet cabins are 4-bed inside & outside cabins that can be booked as 4-bed, 3-bed, 2-bed or single occupancy cabins. Single occupancy has 50% surcharge during low season and 70% surcharge during shoulder & high seasons on the respective double occupancy fare. Pet cabins are not available on a per bed basis. Maximum 2 pets per cabin allowed. PURE cabins: These are LUX, A4 or AB4 cabins. Single occupancy of an inside or outside PURE cabin (AB4 or A4) has a supplement of 100% on the respective double occupancy fare. Single occupancy of a LUX PURE cabin has 50% surcharge during low season and 70% surcharge during shoulder & high seasons on the respective double occupancy fare. PURE cabins are not available on a per bed basis. A fuel surcharge of €12 per way, per passenger (excluding infants in any accommodation category) and €13 per way, per vehicle (excluding motorcycles) applies. The fuel surcharge may be adjusted when appropriate (not included in the above fares).
Pet in cabin	50	
Pet in kennel	20	
MEASURE YOUR VEHICLE'S DIMENSIONS		

Destination Bari

TIMETABLES

BARI ► IGOUMENITSA ► PATRAS

01.01.21-31.05.21 & 01.10.21-31.12.21	Bari Departure	Igoumenitsa Arrival	Patras Arrival*
Monday-Saturday	19:30	05:30*	13:00
Sunday	13:30	23:00	07:00

- No sailings on: 01.01, 24.12, 25.12 & 31.12
- Via Corfu on Thursday 29.04: Bari (Dep. 19:30) - Corfu (Arr. 04:30 on 30.04) - Igoumenitsa (Arr. 06:00 on 30.04) - Patras (Arr. 13:00 on 30.04)

BARI ► CORFU ► IGOUMENITSA ► PATRAS

01.06.21-30.06.21 & 20.09.21-30.09.21	Bari Departure	Corfu Arrival*	Igoumenitsa Arrival	Patras Arrival*
Mon., Tue., Wed., Fri., Sat.	19:30		05:30*	13:00
Thursday	19:30	04:30	06:00*	13:00
Sunday	13:30		23:00	07:00

BARI ► CORFU ► IGOUMENITSA ► PATRAS

01.07.21-22.07.21	Bari Departure	Corfu Arrival*	Igoumenitsa Arrival	Patras Arrival*
Mon., Tue., Wed.	19:30		05:30*	13:00
Thu., Fri., Sat.	19:30	04:30	06:00*	13:00
Sunday	13:30		23:00	07:00

BARI ► CORFU ► IGOUMENITSA ► PATRAS

23.07.21-22.08.21	Bari Departure	Corfu Arrival	Igoumenitsa Arrival	Patras Arrival*
Mon., Tue., Wed.	19:30		05:30*	13:00
Thursday	19:30	04:30*	06:00*	13:00
Friday	12:00	21:00	22:30	
Saturday	12:00 19:30	21:00	22:30 05:30*	13:00
Sunday	13:30		23:00	07:00

BARI ► CORFU ► IGOUMENITSA ► PATRAS

23.08.21-19.09.21	Bari Departure	Corfu Arrival*	Igoumenitsa Arrival	Patras Arrival*
Mon., Tue., Wed., Fri., Sat. ⁽¹⁾	19:30		05:30*	13:00
Thursday	19:30	04:30	06:00*	13:00
Sunday	13:30		23:00	07:00

[1] Via Corfu on Saturday 28.08: Bari (Dep. 19:30) - Corfu (Arr. 04:30 on 29.08) - Igoumenitsa (Arr. 06:00 on 29.08) - Patras (Arr. 13:00 on 29.08)

BARI → GREECE

	Low season							Shoulder season							High season																			
	Th	Fr	Sa	Su	Mo	Tu	We	Th	Fr	Sa	Su	Mo	Tu	We	Th	Fr	Sa	Su	Mo	Tu	We	Th	Fr	Sa	Su	Mo	Tu	We	Th					
JULY	1	2	3	4	5	6	7	8	9	10	11	12	13	14	15	16	17	18	19	20	21	22	23	24	25	26	27	28	29	30	31			
AUGUST				1	2	3	4	5	6	7	8	9	10	11	12	13	14	15	16	17	18	19	20	21	22	23	24	25	26	27	28	29	30	31

GREECE → BARI

	Low season							Shoulder season							High season																				
	Su	Mo	Tu	We	Th	Fr	Sa	Su	Mo	Tu	We	Th	Fr	Sa	Su	Mo	Tu	We	Th	Fr	Sa	Su	Mo	Tu	We	Th	Fr	Sa	Su	Mo	Tu	We	Th		
AUGUST	1	2	3	4	5	6	7	8	9	10	11	12	13	14	15	16	17	18	19	20	21	22	23	24	25	26	27	28	29	30	31				
SEPTEMBER				1	2	3	4	5	6	7	8	9	10	11	12	13	14	15	16	17	18	19	20	21	22	23	24	25	26	27	28	29	30		

- All other dates NOT mentioned in the above tables are low season dates.
- For the 01:30 departure from Corfu, seasonality of the previous day applies (departure from Patras or Igoumenitsa).

PATRAS ► IGOUMENITSA ► BARI

01.01.21-31.05.21 & 01.10.21-31.12.21	Patras Departure	Igoumenitsa Departure	Bari Arrival*
Daily	17:30	23:59	09:00

- No sailings on: 01.01, 24.12, 25.12 & 31.12
- Via Corfu on Monday 03.05: Patras (Dep. 17:30) - Igoumenitsa (Dep. 23:59) - Corfu (Dep. 01:30 on 04.05) - Bari (Arr. 09:30 on 04.05)

PATRAS ► IGOUMENITSA ► CORFU ► BARI

01.06.21-30.06.21 & 20.09.21-30.09.21	Patras Departure	Igoumenitsa Departure	Corfu Departure*	Bari Arrival*
Daily except Wednesday	17:30	23:59		09:00
Wednesday	17:30	23:59	01:30	09:30

PATRAS ► IGOUMENITSA ► CORFU ► BARI

01.07.21-22.07.21	Patras Departure	Igoumenitsa Departure	Corfu Departure*	Bari Arrival*
Mon., Tue., Thu., Fri., Sun.	17:30	23:59		09:00
Wed. & Sat.	17:30	23:59	01:30	09:30

PATRAS ► IGOUMENITSA ► CORFU ► BARI

23.07.21-22.08.21	Patras Departure	Igoumenitsa Departure	Corfu Departure*	Bari Arrival*
Mon., Tue., Thu., Sun.	17:30	23:59		09:00
Wednesday	17:30	23:59	01:30	09:30
Friday	17:30			07:30
		23:59	01:30	08:30
Saturday		23:59	01:30	08:30

PATRAS ► IGOUMENITSA ► CORFU ► BARI

23.08.21-19.09.21	Patras Departure	Igoumenitsa Departure	Corfu Departure*	Bari Arrival*
Mon., Tue., Thu., Fri.	17:30	23:59		09:00
Wed., Sat., Sun.	17:30	23:59	01:30	09:30

- * The following day.
- Departures and arrivals are indicated in local times.
- Arrival times quoted, indicate the time the vessel arrives at the entrance of the port.
- Timetables are subject to change.

SEASONS

Jointly operated with ANEK LINES

Check out our offers on pages 20-23

Fares in Euro (€) 16.01.2021 – 15.01.2022

FARES

CABIN / VEHICLE CATEGORY		LOW SEASON		SHOULDER SEASON		HIGH SEASON	
PASSENGERS (fares per person)		ONE WAY	RETURN	ONE WAY	RETURN	ONE WAY	RETURN
DECK	Deck	52	36	60	42	81	57
ATS	Aircraft-type seats	60	42	69	48	91	64
DOR	Dormitories with shared shower & WC ^[1]	91	64	114	80	146	102
AB4	4-bed inside cabin	110	77	133	93	160	112
A4	4-bed outside cabin	121	85	151	106	184	129
AB3	3-bed inside cabin	128	90	161	113	194	136
AA3	3-bed outside cabin	143	100	181	127	224	157
AB2	2-bed inside cabin	146	102	185	130	227	159
A2	2-bed outside cabin	172	120	208	146	261	183
AA2	2-bed outside cabin	172	120	208	146	261	183
LUX	2-bed outside cabin ^[2]	214	150	259	181	318	223
VEHICLES (fares per vehicle)							
1.	Vehicles or trailers up to 6m long & 2m high	64	45	82	57	102	71
2.	Cars with roof box over 2m high	86	60	112	78	134	94
3.	Vehicles or trailers up to 6m long & over 2m high	105	74	142	99	176	123
4.	Vehicles or trailers 6.01m to 8m long	161	113	200	140	236	165
5.	Vehicles or trailers over 8.01m long	229	160	275	193	316	221
6.	Trailers up to 2.50m long & 2m high ^[3]	53	37	67	47	83	58
7.	Campers / Caravans / Trailers OPEN DECK up to 6m long	129	90	172	120	223	156
8.	Campers / Caravans / Trailers OPEN DECK 6.01m to 8m long	199	139	246	172	300	210
9.	Campers / Caravans / Trailers OPEN DECK over 8.01m long	284	199	339	237	403	282
10.	Motorcycles ^[4]	30	21	38	27	45	32
11.	Bicycles	Free	Free	Free	Free	Free	Free

[1] Six-berth dormitories are located in a unified area, divided into male and female sections, each with communal showers and restrooms. Passengers who require bed linen may request it at the reception desk. [2] Including breakfast. [3] Same fare applies for Open Deck trailers up to 2.50m long. [4] Motorcycles with a side car or a trailer or 4 wheels are charged as vehicles up to 6m long & 2m high.

Certain accommodation types may not be available on vessels operating the route. All cabins are fitted with shower and WC.

PURE[®] CABIN (fares in €)	PER WAY	TERMS FOR FARES
Cabin surcharge	50	
PET CARRIAGE (fares per pet in €)	PER WAY	<ul style="list-style-type: none"> LUX, A2 and AB2 (with one lower and one upper bed): Single occupancy is only available in these cabin categories and has a 70% supplement. Occupancy of A4, AB4, A2 and AB2 cabins (with one lower and one upper bed) is available on a per bed basis. The round trip fare is calculated by adding the one way and the return fare of the respective season/seasons. Pet carriage in cabins: Pet cabins are 4-bed inside & outside cabins that can be booked as 4-bed, 3-bed, 2-bed or single occupancy cabins. Single occupancy has a supplement of 70% on the respective double occupancy fare. Pet cabins are not available on a per bed basis. Maximum 2 pets per cabin allowed. PURE cabins: These are LUX, A4 or AB4 cabins. Single occupancy of an inside or outside PURE cabin (AB4 or A4) has a supplement of 100% on the respective double occupancy fare. Single occupancy of a LUX PURE cabin has a supplement of 70% on the respective double occupancy fare. Not available on a per bed basis. A fuel surcharge of €2 per way, per passenger (excluding infants in any accommodation category) and €3 per way, per vehicle (excluding motorcycles) applies. The fuel surcharge may be adjusted when appropriate (not included in the above fares).
MEASURE YOUR VEHICLE'S DIMENSIONS		
<p>The diagram illustrates the measurement of a vehicle's dimensions. It shows a side view of a car and a trailer. Arrows indicate the measurement of the length (from the front to the back) and the height (from the ground to the top of the vehicle/trailer).</p>		

Destination Venice

TIMETABLES

VENICE ► IGOUENITSA ► PATRAS

01.01.21-23.05.21 & 01.10.21-31.12.21	Venice Departure	Igoumenitsa Arrival*	Patras Arrival*
Wednesday, Sunday	12:00	14:30	21:00
Saturday	13:30	16:00	22:30

• No sailings on: 02.01, 09.01, 16.01, 14.02, 21.02 & 25.12

PATRAS ► IGOUENITSA ► VENICE

01.01.21-23.05.21 & 01.10.21-31.12.21	Patras Departure	Igoumenitsa Departure*	Venice Arrival**
Monday	23:00	06:30	07:00
Thursday, Friday	23:59	06:30	07:00

• No sailings on: 01.01, 07.01, 14.01, 12.02, 19.02 & 23.12

VENICE ► CORFU ► IGOUENITSA ► PATRAS

24.05.21-30.06.21 & 06.09.21-30.09.21	Venice Departure	Corfu Arrival*	Igoumenitsa Arrival*	Patras Arrival*
Wednesday	12:00		14:30	21:00
Saturday	13:30		16:00	22:30
Sunday ^[1]	12:00	13:45	15:00	21:30

[1] On Sunday 26.09 the vessel will not call at the port of Corfu: Venice (Dep. 12:00) -Igoumenitsa (Arr. 14:30, 27.09) - Patras (Arr. 21:00, 27.09)

PATRAS ► IGOUENITSA ► CORFU ► VENICE

24.05.21-30.06.21 & 06.09.21-30.09.21	Patras Departure	Igoumenitsa Departure*	Corfu Departure*	Venice Arrival**
Monday	23:00	06:30		07:00
Thursday	23:59	06:30		07:00
Friday	23:59	06:30	07:45	07:30

VENICE ► IGOUENITSA ► PATRAS

01.07.21-05.09.21	Venice Departure	Igoumenitsa Arrival*	Patras Arrival*
Wednesday	12:00	14:30	21:00
Saturday	13:30	16:00	22:30

* The following day.

** 2 days after.

- Departures and arrivals are indicated in local times.
- Arrival times quoted, indicate the time the vessel arrives at the entrance of the port.
- Timetables are subject to change.

PATRAS ► IGOUENITSA ► VENICE

01.07.21-05.09.21	Patras Departure	Igoumenitsa Departure*	Venice Arrival**
Monday	23:00	06:30	07:00
Thursday	23:59	06:30	07:00

SEASONS

VENICE → GREECE

	Low season							Shoulder season							High season							No sailing														
	Th	Fr	Sa	Su	Mo	Tu	We	Th	Fr	Sa	Su	Mo	Tu	We	Th	Fr	Sa	Su	Mo	Tu	We	Th	Fr	Sa	Su	Mo	Tu	We	Th	Fr	Sa	Su	Mo	Tu	We	Th
JULY		1	2	3	4	5	6	7	8	9	10	11	12	13	14	15	16	17	18	19	20	21	22	23	24	25	26	27	28	29	30	31				
AUGUST				1	2	3	4	5	6	7	8	9	10	11	12	13	14	15	16	17	18	19	20	21	22	23	24	25	26	27	28	29	30	31		

GREECE → VENICE

	Low season							Shoulder season							High season							No sailing													
	Su	Mo	Tu	We	Th	Fr	Sa	Su	Mo	Tu	We	Th	Fr	Sa	Su	Mo	Tu	We	Th	Fr	Sa	Su	Mo	Tu	We	Th	Fr	Sa	Su	Mo	Tu	We	Th		
AUGUST		1	2	3	4	5	6	7	8	9	10	11	12	13	14	15	16	17	18	19	20	21	22	23	24	25	26	27	28	29	30	31			
SEPTEMBER				1	2	3	4	5	6	7	8	9	10	11	12	13	14	15	16	17	18	19	20	21	22	23	24	25	26	27	28	29	30		

- All other dates not mentioned in the above tables are low season dates.
- For the 06:30 departure from Igoumenitsa and the 07:45 departure from Corfu, the seasonality of the previous day applies (departure from Patras).

Jointly operated with ANEK LINES

Check out our offers on pages 20-23

Fares in Euro (€) 16.01.2021 – 15.01.2022

FARES

CABIN / VEHICLE CATEGORY		LOW SEASON		SHOULDER SEASON		HIGH SEASON	
PASSENGERS (fares per person)		ONE WAY	RETURN	ONE WAY	RETURN	ONE WAY	RETURN
DECK	Deck	84	59	96	67	106	74
ATS	Aircraft-type seats	97	68	110	77	120	84
DOR	Dormitories with shared shower & WC ^[1]	128	90	153	107	182	127
AB4	4-bed inside cabin	154	108	178	125	211	148
A4	4-bed outside cabin	168	118	201	141	232	162
AB3	3-bed inside cabin	177	124	211	148	256	179
AA3	3-bed outside cabin	196	137	237	166	280	196
AB2	2-bed inside cabin	199	139	242	169	297	208
A2	2-bed outside cabin	221	155	266	186	324	227
AA2	2-bed outside cabin	221	155	266	186	324	227
LUX	2-bed outside cabin ^[2]	313	219	375	263	433	303
VEHICLES (fares per vehicle)							
1.	Vehicles or trailers up to 6m long & 2m high	111	78	137	96	170	119
2.	Cars with roof box over 2m high	154	108	192	134	241	169
3.	Vehicles or trailers up to 6m long & over 2m high	177	124	253	177	315	221
4.	Vehicles or trailers 6.01m to 8m long	287	201	385	270	461	323
5.	Vehicles or trailers over 8.01m long	402	281	524	367	613	429
6.	Trailers up to 2.50m long & 2m high ^[3]	93	65	119	83	141	99
7.	Campers / Caravans / Trailers OPEN DECK up to 6m long	210	147	303	212	381	267
8.	Campers / Caravans / Trailers OPEN DECK 6.01m to 8m long	342	239	468	328	563	394
9.	Campers / Caravans / Trailers OPEN DECK over 8.01m long	481	337	642	449	752	526
10.	Motorcycles ^[4]	54	38	62	43	69	48
11.	Bicycles	Free	Free	Free	Free	Free	Free

[1] Six-berth dormitories are located in a unified area, divided into male and female sections, each with communal showers and restrooms. Passengers who require bed linen may request it at the reception desk. [2] Including breakfast. [3] Same fare applies for Open Deck trailers up to 2.50m long. [4] Motorcycles with a side car or a trailer or 4 wheels are charged as vehicles up to 6m long & 2m high.

• Certain accommodation types may not be available on vessels operating the route. All cabins are fitted with shower and WC • Camping on board is not available on ASTERION II.

PURE CABIN (fares in €)	PER WAY	TERMS FOR FARES
Cabin surcharge	50	
PET CARRIAGE (fares per pet in €)	PER WAY	<ul style="list-style-type: none"> LUX, A2 and AB2 (with one lower and one upper bed): Single occupancy is only available in these cabin categories and has a 70% supplement. Occupancy of A4, AB4, A2 and AB2 cabins (with one lower and one upper bed) is available on a per bed basis. The round trip fare is calculated by adding the one way and the return fare of the respective season / seasons. Pet carriage in cabins: Pet cabins are 4-bed inside & outside cabins that can be booked as 4-bed, 3-bed, 2-bed or single occupancy cabins. Single occupancy has a supplement of 70% on the respective double occupancy fare. Pet cabins are not available on a per bed basis. Maximum 2 pets per cabin allowed. PURE cabins: These are LUX, A4 or AB4 cabins. Single occupancy of an inside or outside PURE cabin (AB4 or A4) has a supplement of 100% on the respective double occupancy fare. Single occupancy of a LUX PURE cabin has a supplement of 70% on the respective double occupancy fare. Not available on a per bed basis. A fuel surcharge of €9 per way, per passenger (excluding infants in any accommodation category) and €13 per way, per vehicle (excluding motorcycles) applies. The fuel surcharge may be adjusted when appropriate (not included in the above fares).
Pet in cabin	50	
Pet in kennel	20	
MEASURE YOUR VEHICLE'S DIMENSIONS		

Save money for even more travels



20% early booking

Ancona: Discount applies on all individual passenger fares, on fares for vehicles up to 6m long & 2m high, cars with roof box over 2m high, trailers up to 2.50m long & 2m high and on fares for motorcycles. The discount is not applicable to reservations with all other vehicle categories as well as to "Camping on Board" reservations.

Bari & Venice: Discount applies on all individual passenger and vehicle fares and to "Camping on Board" reservations.

Valid for new reservations and ticket issuance until 31st March 2021. Valid for one-way or round-trip travel until 31st December 2021. Reservations may be changed or cancelled without fees until 30th April 2021. If the travel dates or itineraries are changed or ticket is turned into open date after 30th April 2021, difference between early booking and brochure fares has to be paid - difference is calculated on the affected leg. Early Booking tickets are non-refundable after 30th April 2021. Tickets may be issued with an open return (outbound leg with early booking discount, inbound leg with brochure return fares - no further early booking discount). Discount is given on top of all other discounts mentioned in this brochure (apart from the child discount). Tickets must be issued within 21 days following booking date.



50% discount for children

Children between the ages of 4 and 16 years old pay 50% of the selected adult fare.

Children under the age of 4 who do not occupy a bed/air seat, pay only €5.50 per passage. Children under the age of 4 who occupy a bed/air seat, pay 50% of the selected adult fare. Children travelling in cabins must be accompanied by an adult.

- Discounts are not cumulative and only one of them (the greater) is granted at a time (unless otherwise stated in the reduction terms).
- Discounts do not apply to fuel surcharge, to fares for pet carriage and to PURE cabin surcharge.



20% discount for families & friends

20% discount for 3 or 4 passengers travelling together in the same AA3/AB3 or A4/AB4 cabin.

Discount also applies on all vehicle fares excluding trailers and motorcycles. All passengers and vehicles (if any) must travel with the same reservation code.



20% youth discount

All passengers between 17 and 25 years old are entitled to a 20% discount.

Discount also applies on fares for vehicles up to 6m long & 2m high, vehicles up to 6m long & over 2m high, cars with roof box over 2m high and motorcycles. Not valid for trailers. The discount is valid for "Camping on Board" reservations. Holders of the ISIC student card (International Student Identity Card) and the EYC card (European Youth Card) are also entitled to the 20% discount, regardless their age. Youth passengers under 18 years old travelling in cabins must be accompanied by an adult.



20% senior discount

All passengers 60 years old and over are entitled to a 20% discount.

Discount also applies on fares for vehicles up to 6m long & 2m high, vehicles up to 6m long & over 2m high, cars with roof box over 2m high and motorcycles. Not valid for trailers. The discount is valid for "Camping on Board" reservations.

- Discounts are not cumulative and only one of them (the greater) is granted at a time (unless otherwise stated in the reduction terms).
- Discounts do not apply to fuel surcharge, to fares for pet carriage and to PURE cabin surcharge.

Save money for even more travels



20% discount on air seats & deck

20% discount for minimum 3 passengers (over 4 years old) travelling in air seat or deck. Discount also applies on fares for vehicles up to 6m long & 2m high (excluding trailers & motorcycles) and on fares for cars with roof box over 2m high. The discount is not applicable to reservations with all other vehicle categories nor to "Camping on Board" reservations. All passengers and vehicle (if any) must travel with the same reservation code and on common travel dates.



25% discount for automobile associations /camping clubs

Members of ADAC, ACE, ÖAMTC, TCS, NKC, FFCC, ANWB, PLEINAIR, VLAAMSE KAMPERTOERISTEN VZW, TOURING CLUB ITALIANO and many more automobile associations and camping clubs receive a 25% discount on vehicle fares. The vehicle must be accompanied by the member of the automobile association or camping club. Discount does not apply to "Camping on Board" reservations on the Ancona route for the following period: Ancona – Greece: not valid from 1st July until 15th August, Greece – Ancona: not valid from 1st August until 15th September. The 25% discount is combinable with the senior, youth and children discounts granted to the passengers (i.e. the vehicle is granted the 25% discount and the youth passenger the 20% discount etc). Upon making a reservation and during check-in at port, the automobile or camping club membership card must be presented. Limited capacity available. For further information, please visit www.superfast.com

- Discounts are not cumulative and only one of them (the greater) is granted at a time (unless otherwise stated in the reduction terms).
- Discounts do not apply to fuel surcharge, to fares for pet carriage and to PURE cabin surcharge.



30% discount on domestic tickets

Valid for passenger and vehicle (all categories) fares. The discount is valid on one way and round trip Domestic Line ticket and is not cumulative with any other domestic line discounts. Valid in combination with a trip on the Adriatic Sea. The Adriatic Sea tickets and the Domestic Lines tickets (Cyclades, Dodecanese, North Aegean islands, Sporades, Saronic islands & Crete) must be issued simultaneously.



30% discount on return tickets

Valid only when outbound and return tickets are issued at the same time and in the same reservation code (passenger names and vehicle category must also be the same in both legs of the reservation). The discount is cumulative with all other discounts as it is already included in the price list.



20% seasmiles offer

Seasmiles Silver & Gold members are entitled to a 20% discount. Discount also applies on all vehicle fares excluding trailers and open deck vehicles. Upon booking, the seasmiles membership card number must be included in the reservation in order to take advantage of the discount. During check-in at port, the membership card must be presented.

- Discounts are not cumulative and only one of them (the greater) is granted at a time (unless otherwise stated in the reduction terms).
- Discounts do not apply to fuel surcharge, to fares for pet carriage and to PURE cabin surcharge.

Destination Greece

If your final destination is one of the beautiful Greek islands, Blue Star Ferries and Hellenic Seaways, take you to many Aegean destinations.



Organize your trip
in the most
convenient way.

For detailed information on sailings,
our latest offers or if you wish to
book online, check:

www.bluestarferries.com

or **www.hsw.gr**,

or contact your travel agency

or call at **+ 30 210 8919800**.



2021

30% discount

for tickets to Cyclades, Dodecanese, N. Aegean islands, Sporades, Saronic Gulf islands and Crete, when combined with tickets to the Adriatic Sea (Italy-Greece).



10%-40% discount

for seasmiles members.

For more information on seasmiles offers, you may visit: www.bluestarferries.com & www.hsw.gr

Fleet



SUPERFAST XI

Built Year: 2002
Ship Yard: Flender Werft, GER
Length (m): 199,90
Width (m): 25,0
Capacity (t): 30.902
Speed (knots): 29
Cabins: 198
Passengers: 1.821
Garage: 1.915 lane meters



SUPERFAST I

Built Year: 2008
Ship Yard: Nuovi Cantieri Apuania, ITA
Length (m): 199,14
Width (m): 26,6
Capacity (t): 25.757
Speed (knots): 24,2
Cabins: 102
Passengers: 938
Garage: 2.505 lane meters



SUPERFAST II

Built Year: 2009
Ship Yard: Nuovi Cantieri Apuania, ITA
Length (m): 199,14
Width (m): 26,6
Capacity (t): 25.518
Speed (knots): 24,2
Cabins: 102
Passengers: 938
Garage: 2.505 lane meters

Adriatic Sea Terminal Stations



Passenger Terminal:
 via Luigi Einaudi, Zona Mandracchio
 I-60125, Ancona

Tel.: +39 071 20 72 434,
 Fax: +39 071 20 89 234,
 e-mail: info.anconaport@superfast.com



Port Agent's office:
 4/6 C.so Antonio de Tullio - I - 70122,
 Bari

Check-in office: Terminal Crociere (New
 Terminal Cruise) Porto di Bari.
Entrance: Lungomare Starita - Varco
 della Vittoria-Bari
 Tel.: +39 080 52 82 828/09
 Fax.: +39 080 52 82 444
 e-mail: info.bariport@superfast.com



Port Agent's office:
 Via dell' Elettronica
 30176, Fusina (Venice)

Tel.: +39 041 5286522
 Fax: +39 041 2419247
 e-mail: info@anekitalia.com

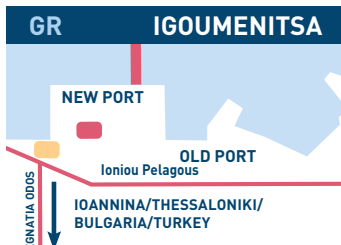

Terminal Station:
 New Port Egnatia
 GR-46 100, Igoumenitsa

Tel.: +30 26650 28 150/24 252/29 270
 Fax: +30 26650 28 156
 e-mail: info.igoumenitsaport@superfast.com

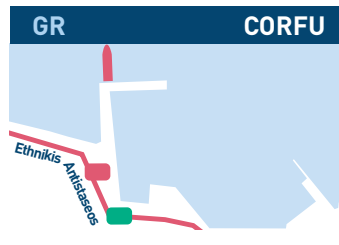

Port Agent's office:
 22, Ethnikis Antistaseos Str.
 New Port, GR-491 00, Corfu

Tel.: +30 26610 81 222/26 660
 Fax: +30 26610 26 426
 e-mail: info.corfuport@superfast.com

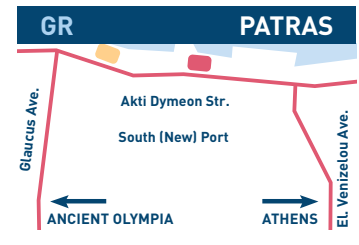

Port Agent's office:
 12, Othonos Amalias Str., GR-26223, Patras
Embarkation office: New Terminal Station
 South Patras Port, 26333, Patras

Ancona route
 Tel.: +30 2610 622 500, Fax: +30 2610 623 574
 e-mail: info.patraport@superfast.com
Bari route
 Tel.: +30 2610 634 000, Fax: +30 2610 634 090
 e-mail: info.patrasport.bari@superfast.com

• All passengers are kindly required to proceed to the embarkation area at least 3 hours prior to the scheduled departure time.

■ Port Entrance
 ■ Passenger Terminal
 ■ Port Agent's Office

Jointly operated with ANEK LINES

General Terms and Conditions/Information 2021

Passengers, their luggage and accompanied vehicles are carried subject to the International Treaties and Conventions and the general conditions of carriage (collectively referred to as "General Terms and Conditions") as these conditions were determined by "ANEK-SUPERFAST JOINT VENTURE" (hereinafter referred to as "the Company"). These General Terms and Conditions include exclusions and limitations of carriers' liability for death, illness or for damage to or loss of vehicles and luggage or for delay or deviation. Copies of the General Terms and Conditions of carriage of the Company are available upon request.

Timetables - Fares

Fares and timetables listed in the catalogue of the Company are based on conditions existing at the time of print. If any conditions should change after the time of print, the Company reserves the right to make changes to the timetable, the fares and the routes or to refrain from contractual obligations without prior notice. The Company however is not liable for any damages resulting thereof. The aforementioned conditions include any kind of unforeseeable circumstances like an increase in fuel prices or currency fluctuation. In the unlikely event that contractual obligations may not be fulfilled, the customer is entitled to a full refund of payments made. The Company cannot be held liable for any delays caused by third parties, port authorities, or extreme and unusual weather conditions. Schedules are subject to change without prior notice.

Reservation Requirements

In compliance with international SOLAS regulations and EU Law (Council Directive 98/41/EC of 18th June 1998), passengers are required to supply the following information during reservation: Name and Surname, Gender, Date of birth, Nationality, Contact phone number, Type and Registration number of vehicle (if applicable). Passengers from non-European Union (and non-Schengen) countries are required to supply the following additional information: Passport number and expiry date, Visa expiry date (if required).

Ticket Validity

Tickets are valid for one year from the date of issue (not print or reservation) except for tickets with special fare that have restricted validity. A ticket is not transferable unless otherwise provided by law. The person allowed to travel is the person named on the ticket (passage contract). Change of a passenger's name and surname on an issued ticket is not acceptable. The Company reserves the right to request passengers to present valid identification documents before travelling and will not be held liable if a passenger -other than the person entitled to travel under a ticket- who has presented identification documents to the Company corresponding to the passenger named on the ticket has travelled and/or has been reimbursed.

Exchange Rate

The fares of tickets purchased in other countries or onboard may differ due to fluctuations in the exchange rate.

Cancellations - Refunds

Cancellations can be made at the travel agency, port agency, Premium Sales Agent or at the offices of the Company where reservation and payment were made. Depending on the time of cancellation and in relation to the travel date, the following amounts are refunded:

- A 100% refund, up to 22 days prior to departure.
- A 80% refund, from 21 days up to 8 days prior to departure.
- A 50% refund, from 7 days to 24 hours prior to departure.
- The Company has no obligation to refund in case of cancellations made less than 24 hours prior to ship's departure or if the passenger does not report at check-in.

• In the event of a partial cancellation of a round trip of which one crossing has been completed, the passenger will be refunded as above (based on the time of cancellation) for the crossing that is not completed.

- In the event of a whole cancellation of a round trip, the passenger will be refunded as above (based on the time of cancellation).
- Above refund policy is not valid to tickets issued with a special offer. In such cases, the cancellation terms of the offer are applicable.

Tickets can be converted to OPEN date tickets or to another departure date up to four [4] hours prior to ship's departure. If these tickets are cancelled, the date the tickets have been converted to open date or to another departure date is considered as the date of cancellation and the refund is calculated in relation to the original travel date.

A request for refund must be made in writing. Cancellations and refunds can only be settled through the travel agency, Premium Sales Agent or offices of the Company, where tickets were issued. Port Agencies may cancel a ticket once check-in has been finalized but cannot refund money. The Company is entitled to retain the total value of ticket if the passenger interrupts his voyage at an intermediate port, unless the interruption is due to illness, accident or force majeure.

Open Tickets

An open return date ticket, originally issued as open, not converted to open, is valid for one year from the date of issue (not print or reservation) and is refunded, if cancelled, with a 100% refund.

A ticket converted to open date ticket is valid for one year from the date of issue (not print or reservation) of the initial ticket and, if cancelled, it is refunded according to the cancellation policy of the initial ticket.

Passengers with an open return ticket must reserve their return journey well in advance through the travel agency, Premium Sales Agent, port agency or the offices of the Company, where reservation and payment were made. Open return fares are always calculated based on the low season fare. In the event that a passenger travels in shoulder or high season or during a period in which a new tariff is in force, then the difference between the current and the pre-paid fare has to be paid by the passenger. Reservation takes place according to availability. The Company cannot always secure the reservation of the passengers on their desired travel dates or accommodation type. Alternative travel dates or accommodation types may be offered.

Lost Tickets

In case of a lost ticket, the passenger must immediately notify the issuing travel agent, Premium Sales Agent, port agent or the Company. The reprinted ticket can only be picked up by the travelling passenger with valid identification at the port of departure.

Note: At check-in, all passengers must provide a valid identification card or passport.

Discounts

Following passengers are entitled discounted fares: a) infants, b) children, c) senior citizens, d) students, e) youths f) members of specific automobile associations & camping clubs, g) Aneksmart or Seasmiles loyalty club members. Valid proof that passengers are entitled discounted fares should be presented upon reservation and during check-in. Discounts should be claimed upon reservation. After the voyage, no fare may be refunded.

Group Requests

Group fares can be requested through the Company, travel agencies and Premium Sales Agents. A group consists of minimum 16 passengers. For the period from 15.07 until 15.09, a group consists of minimum 20 passengers.

Unaccompanied Children

The Company does not accept reservations for children under 15-years of age who are not accompanied by adults. Reservations for young people between 15 to 18-years of age can be accepted upon specific written permission by the parent or legal guardian for the

unaccompanied voyage. Appropriate forms are available at the offices of the Company (Customer Service, tel.: +30 210 89 19 010, e-mail: cs.adriatic@superfast.com for Superfast Ferries vessels and tel.: +30 210 41 97 470, e-mail: customerservice@anek.gr for Anek Lines vessels).

Disabled passengers

On board our vessels there are specially designed cabins with easy access and operation to accommodate disabled passengers. Due to a limited number of such cabins, it is necessary to reserve in advance. For further assistance, please call the Customer Service Direct Line.

Pets

On board our vessels there is a number of kennels available, which are necessary to be booked in advance. Furthermore, there is a limited number of cabins available for pet carriage. It is also necessary to reserve these in advance. Unaccompanied pets are not acceptable.

Owners or guardians are required to have their pet's valid health documents with them while travelling (EU citizens are additionally required to have their EU Pet Passport) and follow all entry regulations. For all cats, dogs and ferrets a valid rabies immunization document is mandatory. For more information, please always check with your veterinary and your local travel agent. Pets are not allowed indoors (bars, restaurants and other public areas) or in vehicles (unless you have booked camping on board), while access to the vehicle deck is forbidden during crossings. While walking on the open decks, pets are required to wear a muzzle and be on a leash, accompanied by the pet owner or guardian. The pet owner or guardian is held fully responsible for the care, safety and hygiene of the pet and for adhering to all laws and regulations related to the above.

Furthermore, pet owners are solely responsible for any possible harm or damage caused by their animals to any third party. Excluded from the above-mentioned restrictions are animals that guard and assist people with disabilities that may accompany their owners. Owners must hold the appropriate certificates for these animals. Note: Carriage of live animals (other than pets) is governed by the cargo terms and conditions of the Company. For more information, passengers should contact the Customer Service department of the Company.

Camping on Board

Camping on board is permissible from April 1st to October 31st. The passengers travelling with a caravan or a camper should check in at least 3 hours prior to the scheduled departure time. Delayed arrival of a camper may hinder boarding on the open deck. Due to the limited space for camping on board, it is advisable to book well in advance. For safety reasons, cooking and the use of gas or fire by camping-on-board passengers is strictly forbidden. Please pay special attention to the camping on-board instructions available on board. Camping on board is permitted for clients traveling with vehicles officially registered as camping vehicles, campers and caravans. Regular cars and/or minibus vehicles are not permitted for camping on board. Any vehicles that are not registered as camping vehicles will not be permitted for camping on board and clients will be denied access to the open deck.

Meals & Drinks

Meals and drinks are not included in the price of the ticket.

Personal Belongings

Passengers may hand in their valuables for safekeeping at Purser's Office, if their total value does not exceed 500€. The Company is not responsible for the loss of money or valuables left in open storage spaces or in cabins. Please, report the loss of any personal item to the Reception Desk on board during the voyage or call the Customer Service Direct Line. Personal belongings that have been left in vehicles will not be accessible during the voyage since entry to the garage is prohibited after ship's departure.

Boarding Procedure / Entry Regulations

Due to our compliance with the security regulations of the ISPS (International Ship and Port Facility Security) code, all passengers are kindly required to proceed to the embarkation area, at least 3 hours prior to the scheduled departure time. All passengers are required to present their boarding card, a valid passport or ID, their vehicle's license as well as any valid document that proves that they are entitled discounted tickets (if they have such tickets) during check-in and to the vessel's authorized personnel. The Company reserves the Company's rights to deny embarkation to any individual who, according to the best of Company's knowledge, does not appear to possess valid travel documents or fails to prove, beyond a doubt, his/her identity. In the event of a fine being imposed on the Company by the immigration office, the amount will be charged to the passenger who failed to provide the proper legal documents. The Company cannot be held responsible in the event that authorities prevent a passenger from continuing his/her journey. In the event of immigration officials refusing entry, the passenger will be sent back to his/her departure place at his/her own expense. We would recommend that citizens of all states contact the appropriate consulate for details. Infants and children are liable to be searched. Persons refusing to comply with this demand shall be denied access on board and will be reported to the appropriate port authorities. If a passenger boarded on the Vessel wishes to disembark prior to departure, he/she must take all their carrying luggage and/or vehicle. In the case of vehicles of all kind, please bear in mind the possibility of you being unable to remove them from the vessel's garage due to their pre-arranged parking positions. Carriage of guns, cartridges, explosive, flammable, combustible and in general hazardous materials is strictly prohibited.

Currency on board

The currency used on board is Euro. ATM cash points are available on board Superfast Ferries vessels. Major credit cards are accepted.

Telecommunications & Internet

The following communication options are available on board:

- The use of personal cellular (mobile) phones during the entire duration of the voyage. There are different rates for this satellite roaming service. For any information about the rates of this service, please contact your mobile network provider.
- Wireless Internet connection (Wi-Fi) during the entire trip.

Customer Service Direct Line

For any Customer Service inquires, comments or suggestions, for Superfast Ferries vessels please call, tel.: +30 210 89 19 010 or send us an e-mail: cs.adriatic@superfast.com and for Anek Lines vessels please call, tel.: +30 210 41 97 470 or send us an e-mail: customerservice@anek.gr.

Useful Information

Each cabin is characterized and offered as 2-bed, 3-bed or 4-bed, depending on the number of passengers that use it, and not the number of beds existing in the cabin, or the (extra) facilities it may provide. Passengers may freely use all public areas of the vessels (bars, restaurants, lounges, etc.). Sleeping in the lounges or corridors is prohibited. Passengers should comply with the crew's instructions regarding the adherence to safety rules and the vessel's good operation.

Modification of Terms

The Company reserves the right to modify or even unilaterally renew the above General Terms at any time, even after the completion of the booking process and is under no obligation to inform the passenger in advance. Indicatively, the Company may modify the terms of cancellations - refunds - open tickets due to changes in the existing national or European legal framework, as amended specifically due to the COVID-19 pandemic and the consequent travel restrictions.

PREMIUM SALES AGENTS

AUSTRIA

RUEFA BAHN- & FÄHRENCENTER,
Lassallestraße 3, 1.Stock 1020 Wien,
tel.: +43 1 503 00 20 Dw 10,
fax: +43 1 503 00 20 Dw 99,
e-mail: faehren@ruefa.at
VOIGT SEEREISEN-AGENTUR GmbH,
Herrenholz 10-12, D-23556 Luebeck,
tel.: +49 451 88 00 61 66, fax: +49 451 88 00 61 29,
e-mail: voigtseereisen@superfast.com

BELGIUM

ARMANDO FARINA FERRIES,
Cederlaan 14, B-2630 Aartselaar,
tel.: +32 3 231 56 50,
e-mail: armando.farina@superfast.com

BULGARIA

ANESI EMDI LTD,
1142 Sofia, 68, Vasil Levski blvd. entr.1, floor 1, ap.1,
tel.: +359 879 832 815, +359 2 9868820
fax: +359 2 9818778,
e-mail: anesi@superfast.com

CZECH REPUBLIC

WECO-TRAVEL [CZ] s.r.o.,
Thamova 13, CZ-18600 Prague 8,
tel.: +420 234 094 155, fax: +420 234 094 156,
e-mail: wecotravel@superfast.com

CYPRUS

KATERINA TRAVEL & TOURS LTD.,
23, Makarios Str., 4620 Episkopi, Limassol
tel.: +357 70 00 55 70, +357 25 93 27 48,
fax: +357 25 93 31 13,
e-mail: katerina.travel@cytanet.com.cy

FRANCE

EUROMER & CIEL Voyages,
5, Quai de Sauvages, CS10024, FR-34078,
Montpellier cedex 3,
tel.: +33 4 67 65 95 14,
e-mail: euromer@superfast.com

GERMANY

IONIAN GmbH,
Wienerstr 114, 70469 Stuttgart
tel.: +49 711 8147 6207, +49 711 8179 746
fax: +49 711 8569 269
e-mail: ionian@superfast.com
VOIGT SEEREISEN-AGENTUR GmbH,
Herrenholz 10-12, D-23556 Luebeck,
tel.: +49 451 88 00 61 66,
fax: +49 451 88 00 61 29,
e-mail: voigtseereisen@superfast.com

GREECE

PATRAS:

TH. FILOPOULOS - K. PARTHENOPOULOS SA,
Embarkation office: New Terminal Station,
South Patras Port, GR-26333 Patras,
12, Othonos Amalias Str.,
GR-26223 Patras,
tel.: +30 2610 622 500,
fax: +30 2610 623 574,
e-mail: info.patraport@superfast.com,
G. TELONIS - FERRY CENTER,
Embarkation office: New Terminal Station,
South Patras Port, GR-26333 Patras,
12, Othonos Amalias Str., GR-26223 Patras,
tel.: +30 2610 634 000,
fax: +30 2610 634 090,
e-mail: info.patrasport.bari@superfast.com
EUROLINE - STAVROS BAKOLIAS & CO L.T.D.,
Embarkation office: New Terminal Station,
South Patras Port, GR-26333 Patras,
tel.: +30 2610 343655, +30 2610 342601,
fax: +30 2610 365533,
email: ticket@anekpat.gr

IGOUMENITSA:

PITOULIS S.A.,
Embarkation office: Terminal Station T1,
Cargo embarkation office: Terminal Station T2,
New Port Egnatia, GR-46100 Igoumenitsa,
tel.: +30 26650 28150 / 24252 / 29270 / 29200,
fax: +30 26650 28 156 / 28 622,
e-mail: info.igoumenitsaport@superfast.com
EUROLINE - STAVROS BAKOLIAS & CO L.T.D.,
Embarkation ticket office: New Terminal Station T1,
Cargo embarkation office: New Terminal Station T2
Central office: Ioniou Pelagous Str. (New Port),
GR-46100 Igoumenitsa
tel.: +30 26650 26081 / 29063,
fax: +30 26650 28705,
e-mail: ticket@anekigo.gr

CORFU:

ATHANASIOU SHIPPING & TOURISM LTD,
22, Eth. Antistaseos Str., New Port,
GR-49100 Corfu,
tel.: +30 26610 81 222/26 660,
fax: +30 26610 26 426,
e-mail: info.corfuport@superfast.com
MANCAN TRAVEL,
1, Eth. Antistaseos Str., GR-49132 Corfu,
tel.: +30 26610 32664,
+30 26610 24503-504
fax: +30 26610 36935,
e-mail: mancan@otenet.gr

HOLLAND

ALEXCO COMPANY/POLYPLAN REIZEN,
Aalsmeerderdijk 66, 1438 AT Oude Meer /
Schiphol-Rijk, Call Centre Reservations:
tel.: +31 (0) 20 657 56 57,
e-mail: polyplan@superfast.com
OVERTOCHT.NL,
Harderijkerweg 141, 3852 AB Ermelo,
tel.: +31 332475151,
e-mail: info@overtocht.nl

ISRAEL

A. ROSENFELD SHIPPING Ltd.,
104, Hatzmuth Road, 2nd Floor,
PO Box 74, Haifa 3100001,
tel.: +972 4 8613 613, fax: +972 4 8537 002,
e-mail: reservations@rosenfeld.net

ITALY

F. LLI MORANDI & C. SRL,
Via XXIX Settembre 4/E, I-60122 Ancona,
Information & Booking Center: +39 071 20 20 33,
Infoline: +39 071 20 20 34, fax: +39 071 20 89 234,
e-mail: morandi@superfast.com
ANEK LINES ITALIA s.r.l.,
Piazza della Repubblica 1, I-60121 Ancona,
Information and Booking Center:
tel.: +39 071 20 72 346, fax: +39 071 20 77 904,
e-mail: info@anekitalia.com

POLAND

PETPOLONIA,
Stryszawa 178C, 34-205 Stryszawa,
tel.: +48 33 87 47 720, fax: +48 33 877 97 11,
e-mail: info@promy.pl

PRISTINE / KOSOVO

EUROBERISHA TRAVEL,
Kodra e Diellit-Qendra Tregtare nr 1,
Lok 1C, Pristine / Kosovo 1244,
tel.: +381 38 552 744, fax: +381 38 552 745,
e-mail: berisha@superfast.com

REPUBLIC OF NORTH MACEDONIA

AGENTUR DOOEL.,
Ruzveltova 5-a / Lok. 7, 1000 Skopje,
tel.: +389 2 3091 108 / 3091 109,
fax: +389 2 3072 116,
e-mail: agentur@superfast.com

SWITZERLAND

CRUISE & FERRY CENTER AG,
Caspar Wolf-Weg 5, CH-5630 Muri,
tel.: +41 56 555 75 90,
e-mail: ferrycenter@superfast.com

TURKEY

YAKIN DOĞU DENİZ ACENTELİĞİ A.Ş.,
Meclisi Mebusan cad Inebolu sok,
Ekemen han 1/A-1 Kabatas, TR-34427 Istanbul,
tel.: +90 212 251 55 08, fax: +90 212 251 48 77,
e-mail: yakindogru@superfast.com

UNITED KINGDOM

AFERRY LTD,
2 Morrow Court, Appleford Road,
Sutton Courtenay, Oxon OX14 4FH,
tel.: +44 8445 765503, fax: +44 1235 845108,
e-mail: aferry@superfast.com
DIRECT FERRIES Ltd,
Unit 1 Chester House, 1-3 Brixton Road,
Kennington Park, SW9 6DE London,
tel.: +44 1473 370 910
e-mail: directferries@superfast.com
VIAMARE LTD,
Suite 108, Devonshire House, 582 Honeygot
Lane, Stanmore, Middlesex, HA7 1JS,
tel.: +44 (0)20 8206 3420, fax: +44 (0)20 8952 8082,
e-mail: ferries@viamare.com

USA

AMPHITRION HOLIDAYS,
1010 Rockville Pike, Suite 401, Rockville MD 20852,
tel.: +1 301 545 0999, fax: +1 301 294 5324,
e-mail: amphitriion-us@superfast.com

SALES OFFICES

CALL CENTER: tel.: +30 210 8919700,
e-mail: helpdesk1@anek-superfast.com
PIRAEUS: PIRAEUS SALES OFFICE,
24, Akti Kondili Str., GR-18545 Piraeus,
tel.: +30 210 4197510-12,
fax: +30 210 4122180
e-mail: pr-pir@anek.gr
HERAKLION: HERAKLION SALES OFFICE,
11, Dimokratias av., GR-71306 Heraklion, Crete,
tel.: +30 2810 347180, 308000,
fax: +30 2810 308009
e-mail: info.heraklion@attica-group.com
CHANIA: CHANIA SALES OFFICE,
Sof. Venizelos square, GR-73134 Chania, Crete
tel.: +30 28210 27500-4, fax: +30 28210 27505
e-mail: pr-cha@anek.gr
SOUDA: SOUDA SALES OFFICE,
Souda Square GR-73100 Souda, Crete
tel.: +30 28210 27500, fax: +30 28210 800051,
email: pr-cha@anek.gr

For further information and reservations,
please contact:



superfast.com



1-7, Lysikratous & Evripidou Street, GR-17674, Kallithea, Athens, Greece, e-mail: superfast@superfast.com